

OUVRAGE PROTÉGÉ
PHOTOCOPIE INTERDITE
Même partielle
(Loi du 11 Mars 1957)
Constituerait contrefaçon
(Code Pénal, Art. 425)

Pièces caractéristiques en forme de suite

pour Saxophone Alto et Piano

à Jean Marie LONDEIX

Pierre Max DUBOIS

Op. 77

SAXOPHONE ALTO

III. - A LA FRANÇAISE

Andante semplice $\text{♩} = 80$

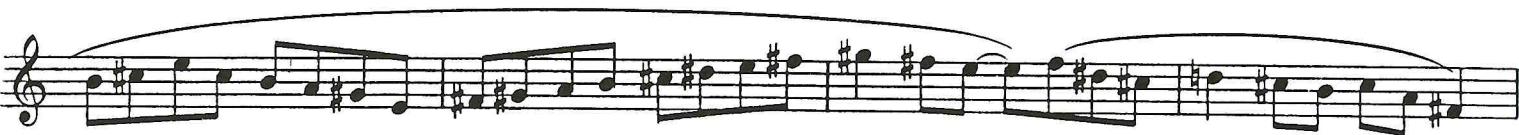

SAXOPHONE ALTO

Tempo (♩ = ♩)

Eleventh staff of music. Key signature: one flat (Bb). Time signature: 3/4. Dynamics: *mf*. Tempo markings: *rall.*, *Très lent*. Includes a first ending bracket.

pp

Pièces caractéristiques en forme de suite

pour Saxophone Alto et Piano

Pierre Max DUBOIS
Op. 77

Durée: 4'15

III. - A LA FRANÇAISE

Andante simplice $\text{♩} = 80$

Sons réels

p

PIANO

pp

p (sonore)

laisser vibrer

simile

2

